GRAZ
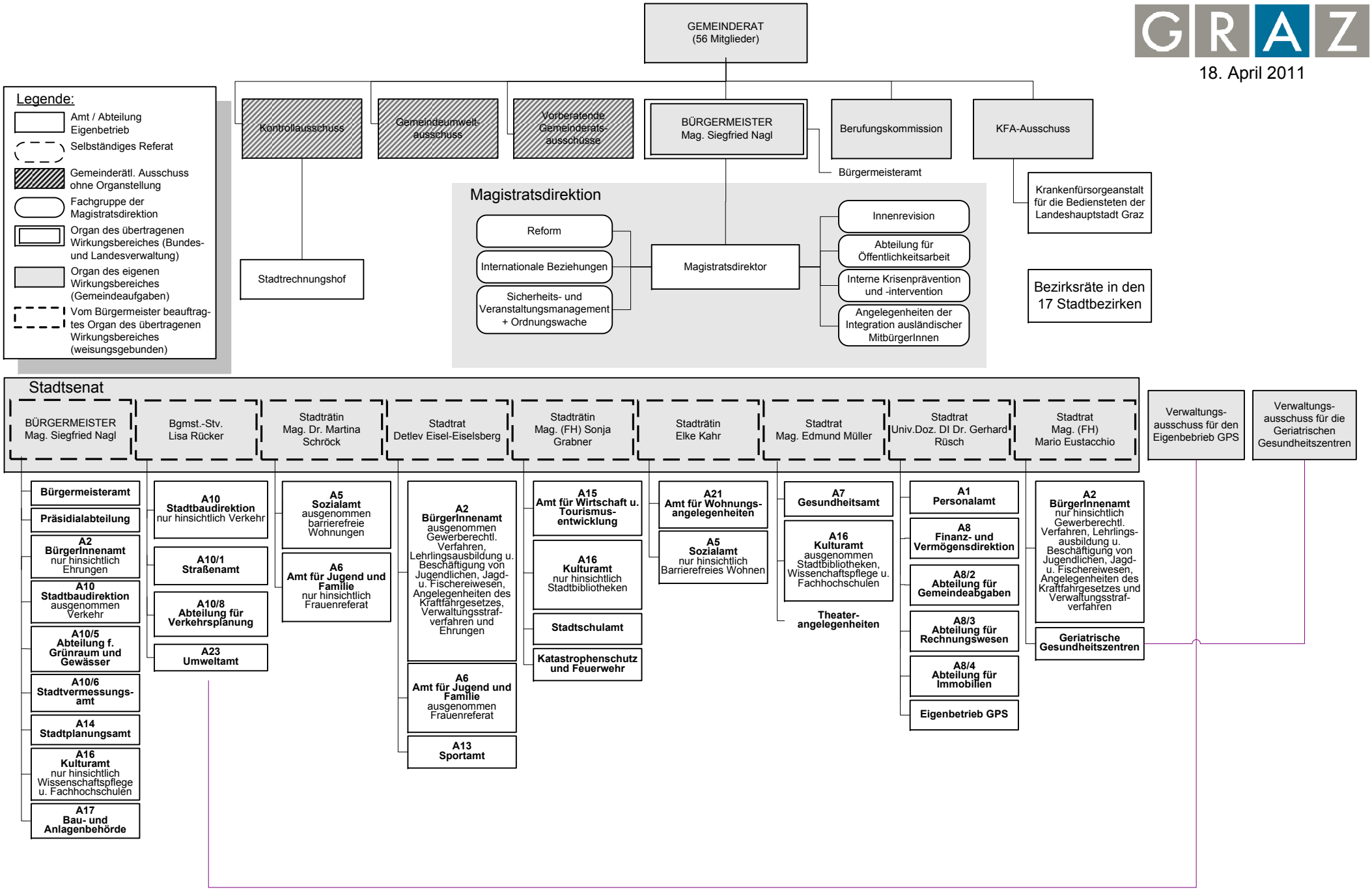
18. April 2011