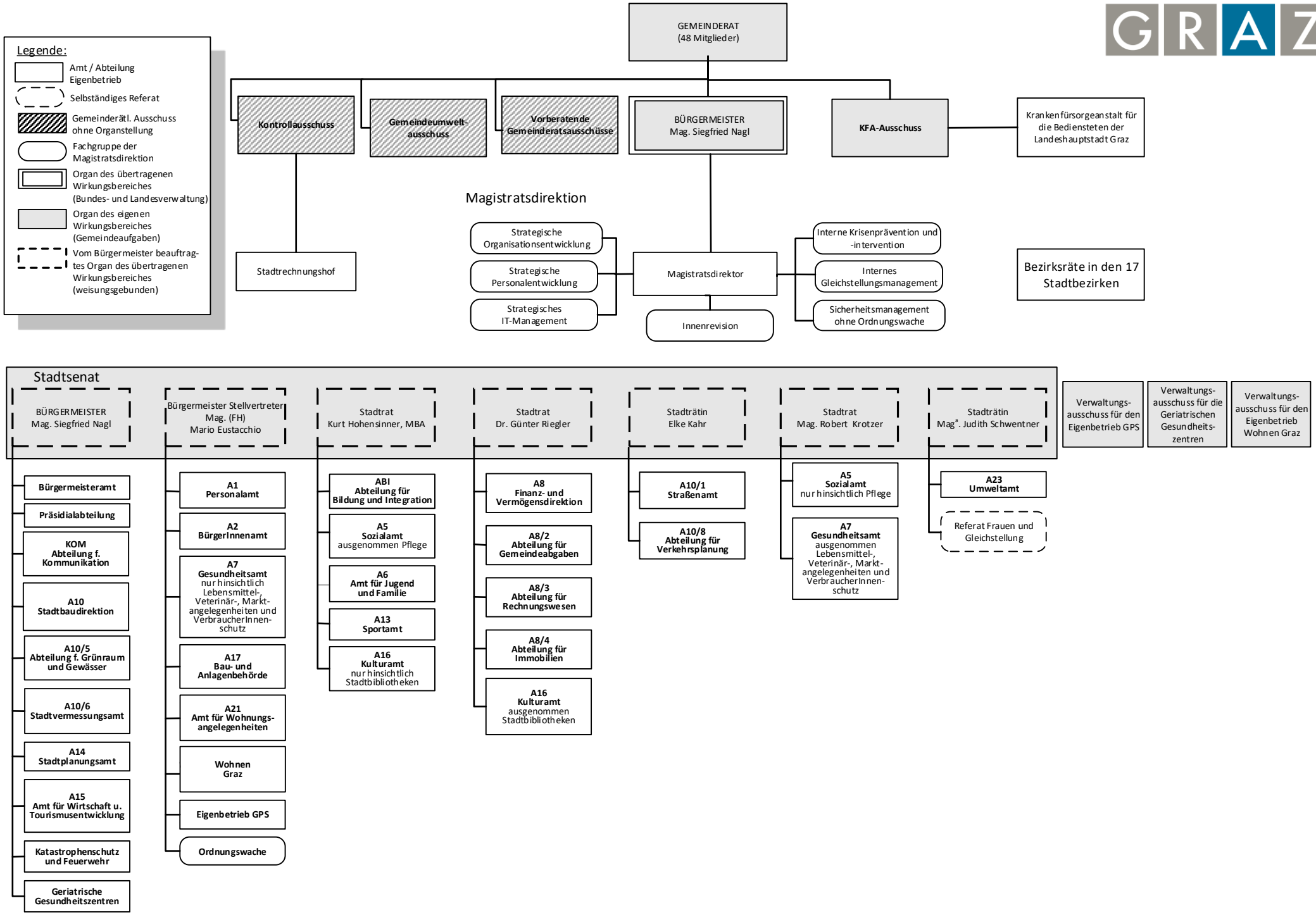

Präsidialabteilung – Organisationsreferat
17. August 2020