Z

Radverkehr / Dauerzählstellen

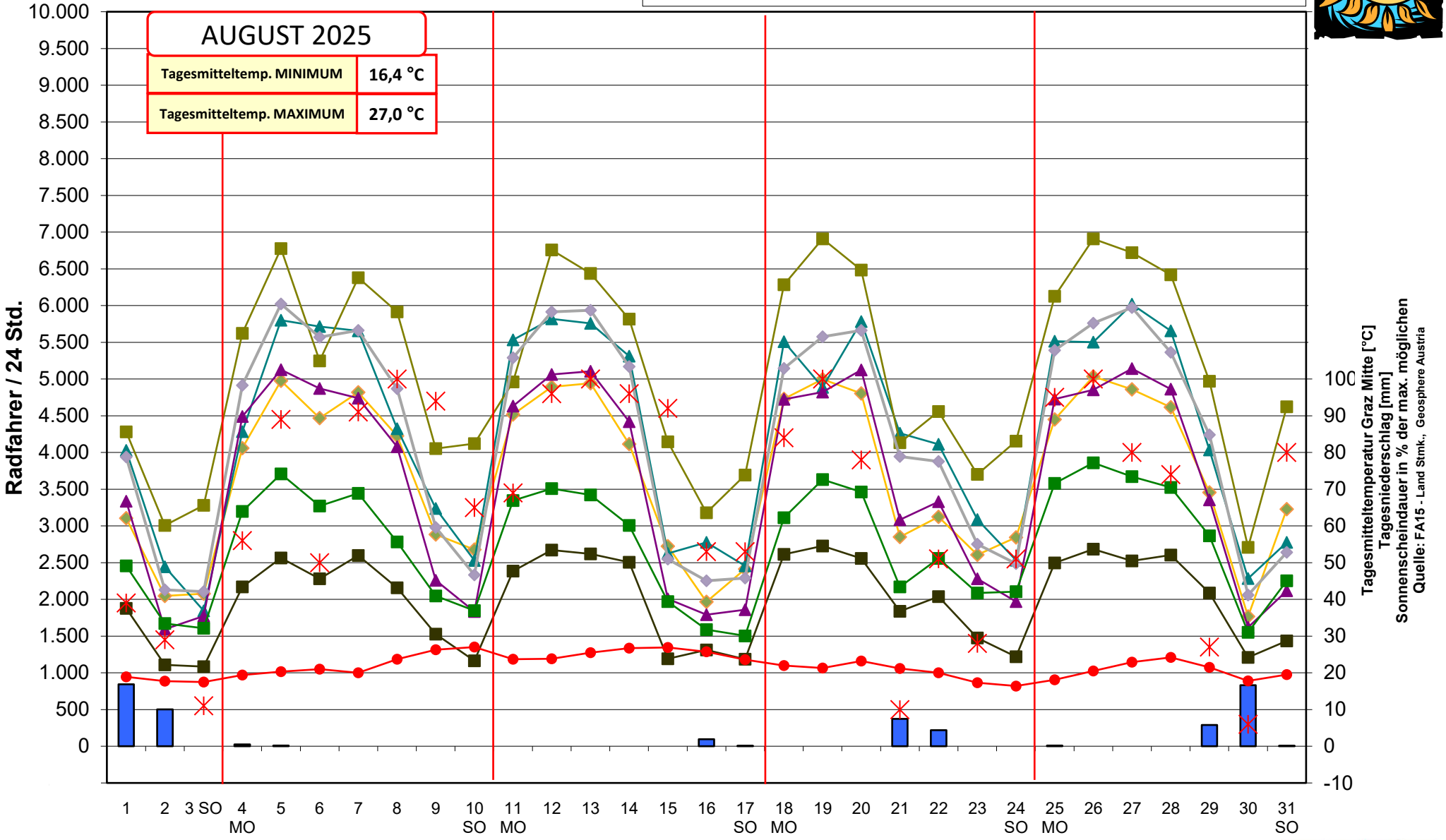

GRAZ VERKEHRSPLANUNG